THE MAZE
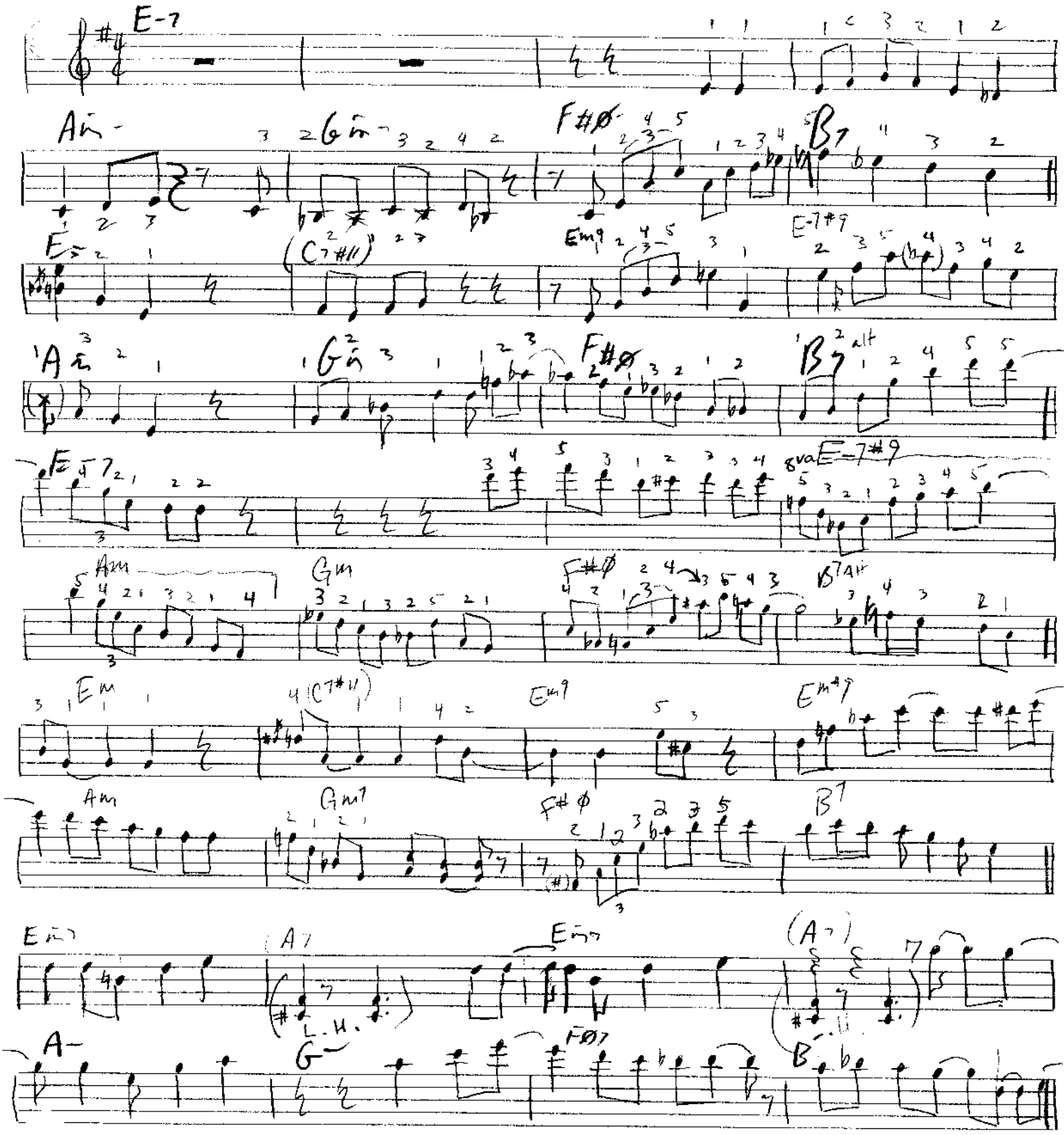
Herbie Hancock
(piano solo)